

© Thomas Dolan Architecture. Thomas Dolan Architecture reserves all common law, statutory and other reserved rights, including copyrights, to retain authorship and ownership of the work of service in both paper and electronic form as per Attachment B11.1977 Standard Form Agreement, Section 3.2.2. The architect grants the Owner a non-exclusive, non-transferable license to reproduce this document for purposes of construction, utility and permitting the Project at the location shown on this document as per Section 3.2.2.2.

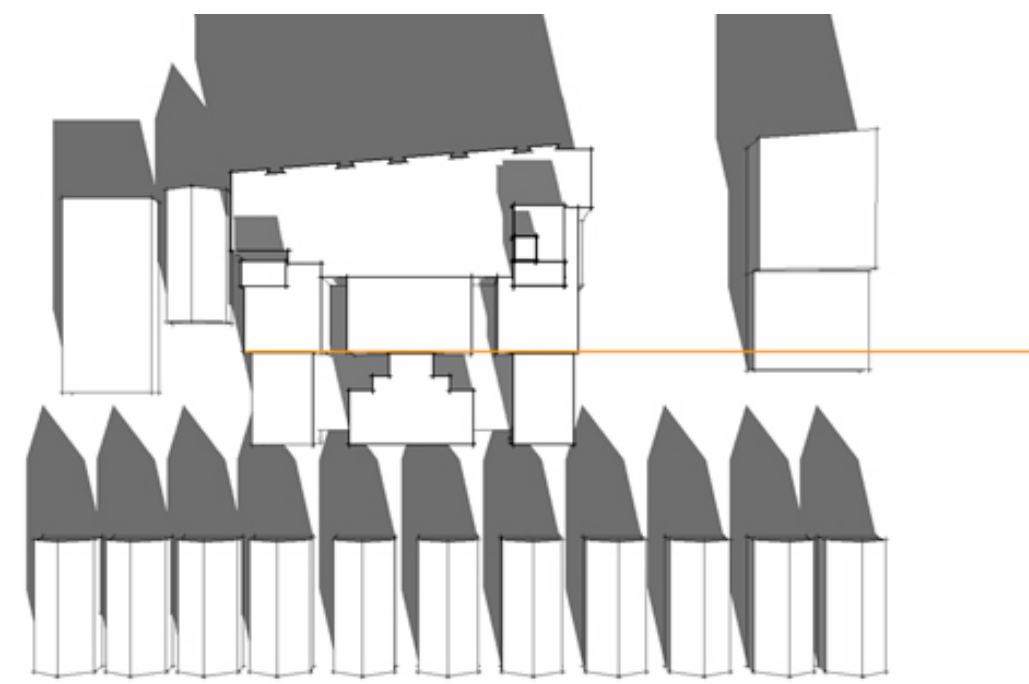

2 SUMMER SOLSTICE 2 HOURS AFTER SUNRISE



4 SUMMER SOLSTICE @ NOON

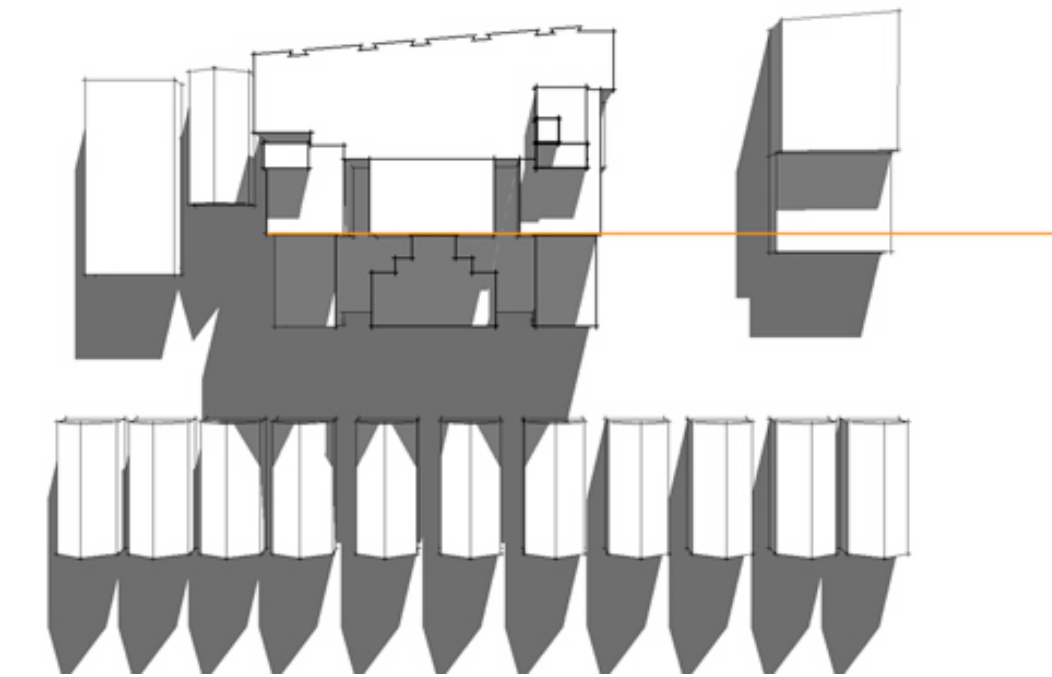

6 SUMMER SOLSTICE 2 HOURS BEFORE SUNSET

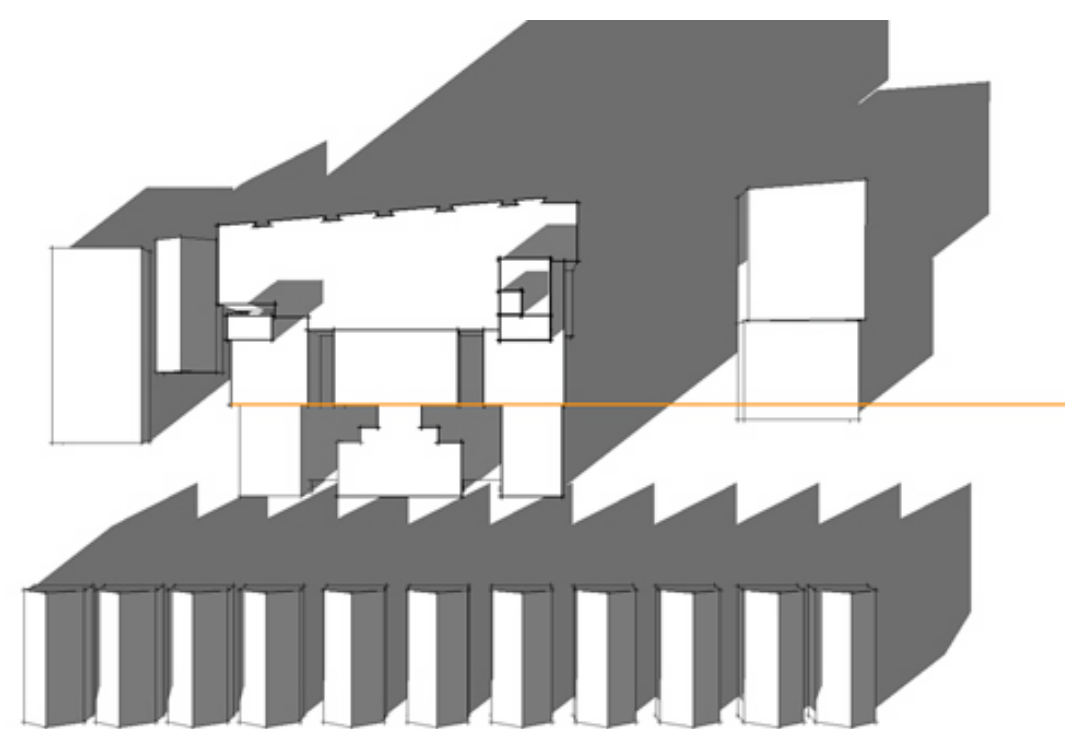

1 WINTER SOLSTICE 2 HOURS AFTER SUNRISE



3 WINTER SOLSTICE @ NOON

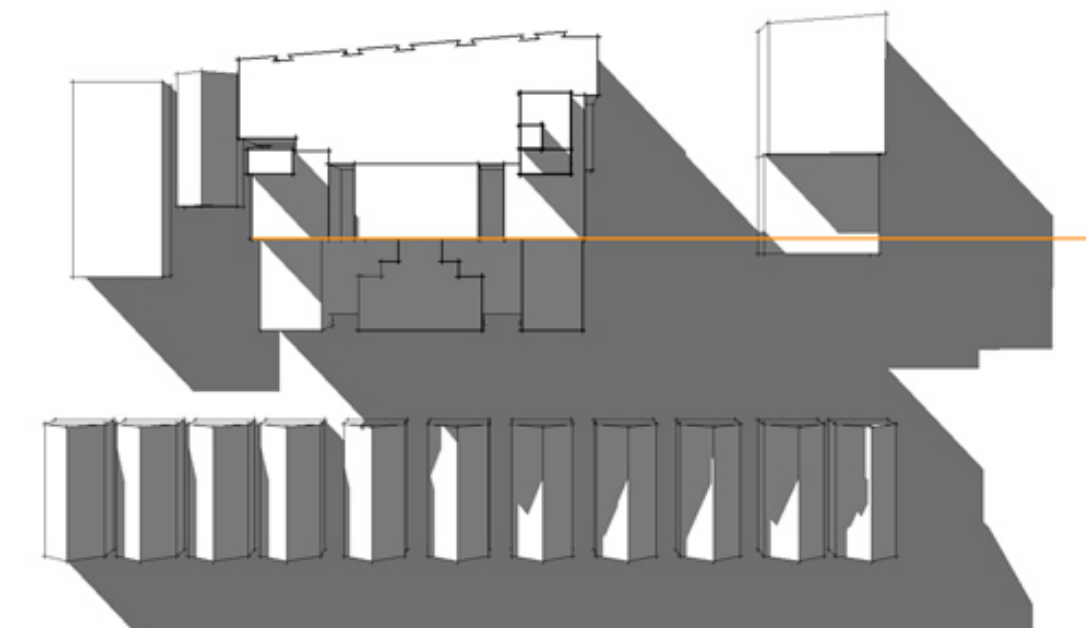

5 WINTER SOLSTICE 2 HOURS BEFORE SUNSET



TDA

**Thomas Dolan
Architecture**

Architecture
Urban Design
Planning and
Development
Consultation

tel. (510) 839 7200
fax. (510) 839 7208
td.arch@live-work.com
www.live-work.com

Embarcadero West
173 Filbert Street
Oakland, California
94607 U.S.A

SAN PABLO AVENUE 2747, LLC

DAVID M. MAYERI - LAURA BILLINGS
1300 CLAY STREET, SUITE 600
OAKLAND, CA 94614
415.819.5580 PH. 510.267.4325 PH.
510.267.4231 FAX

dmayeri@comcast.net - lbillings@srmassociates.com

2747 SPA

2747 SAN PABLO
BERKELEY, CALIFORNIA

**SHADOW STUDIES -
PROPOSED**

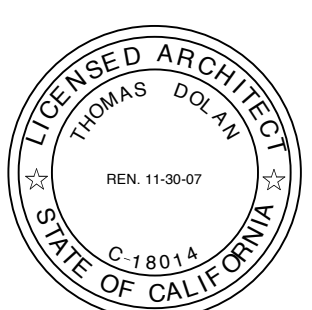

DATE: 06.04.07

JOB NO. 05.116

DRAWN EJ, MLM, abo

A4.21